

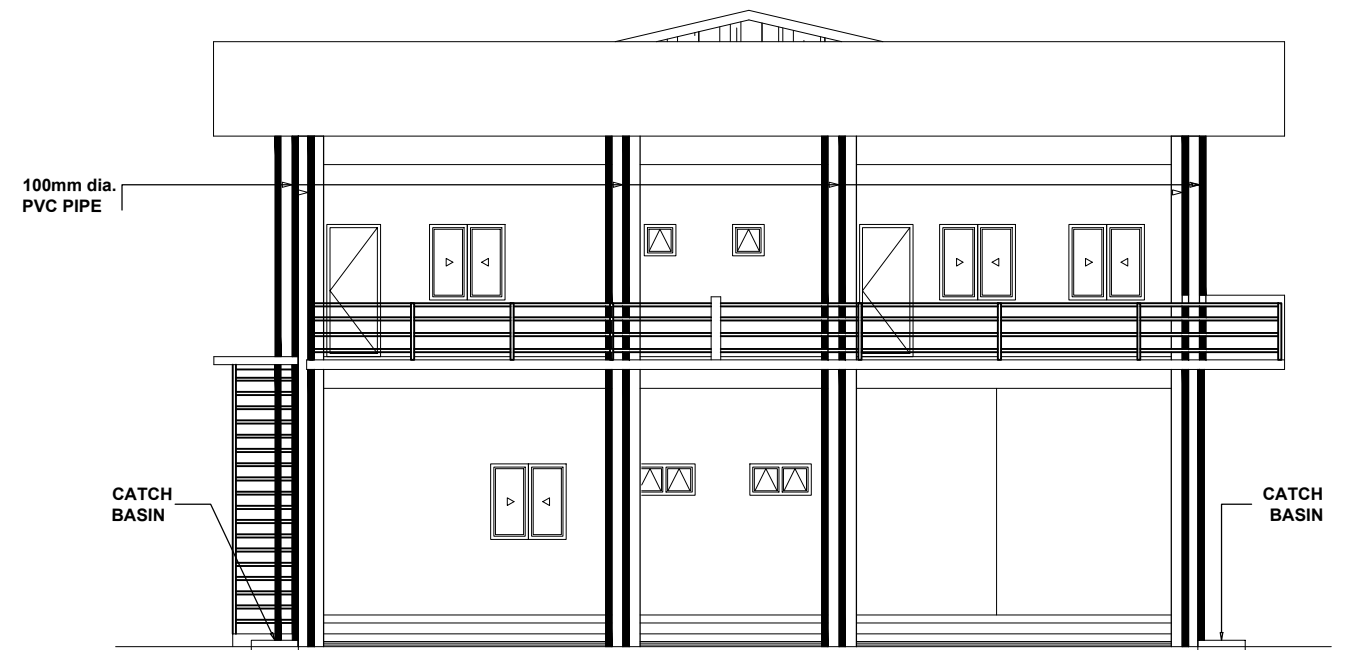

**FRONT ELEVATION: SANITARY LINES**  
 SCALE: 1:100 MTS



**REAR ELEVATION: SANITARY LINES**  
 SCALE: 1:100 MTS

 <p>           REPUBLIC OF THE PHILIPPINES            DEPARTMENT OF AGRICULTURE  <b>NATIONAL MEAT INSPECTION SERVICE</b> </p>	<p>PREPARED BY:</p> <p><b>MR. LLOYD Z. SINADJAN</b> MI-III, ENGINEERING STAFF</p>	<p>PROJECT TITLE:</p> <p><b>PROPOSED CONSTRUCTION OF 2-STOREY NMIS RTOC VIII ADMINISTRATIVE BUILDING</b></p> <p>LOCATION: Government Center, Pawing, Palo, Leyte</p>	<p>NOTED BY:</p> <p><b>ENGR. JON KNOX KASEY R. TKEL</b> ENGINEER III, HEAD - ENGINEERING SECTION</p>	<p>RECOMMENDING APPROVAL:</p> <p><b>DR. KENNEDY S. SUNICO</b> RTD, NMIS RTOC VIII</p>	<p>APPROVED BY:</p> <p><b>DR. REILDRIN G. MORALES</b> EXECUTIVE DIRECTOR</p>	<p>SHEET CONTENTS:</p> <p><b>AS SHOWN</b></p>	<p>SHEET NO.:</p> <p><b>PL 0710</b></p>
--	---	--	--	---	--	---	---